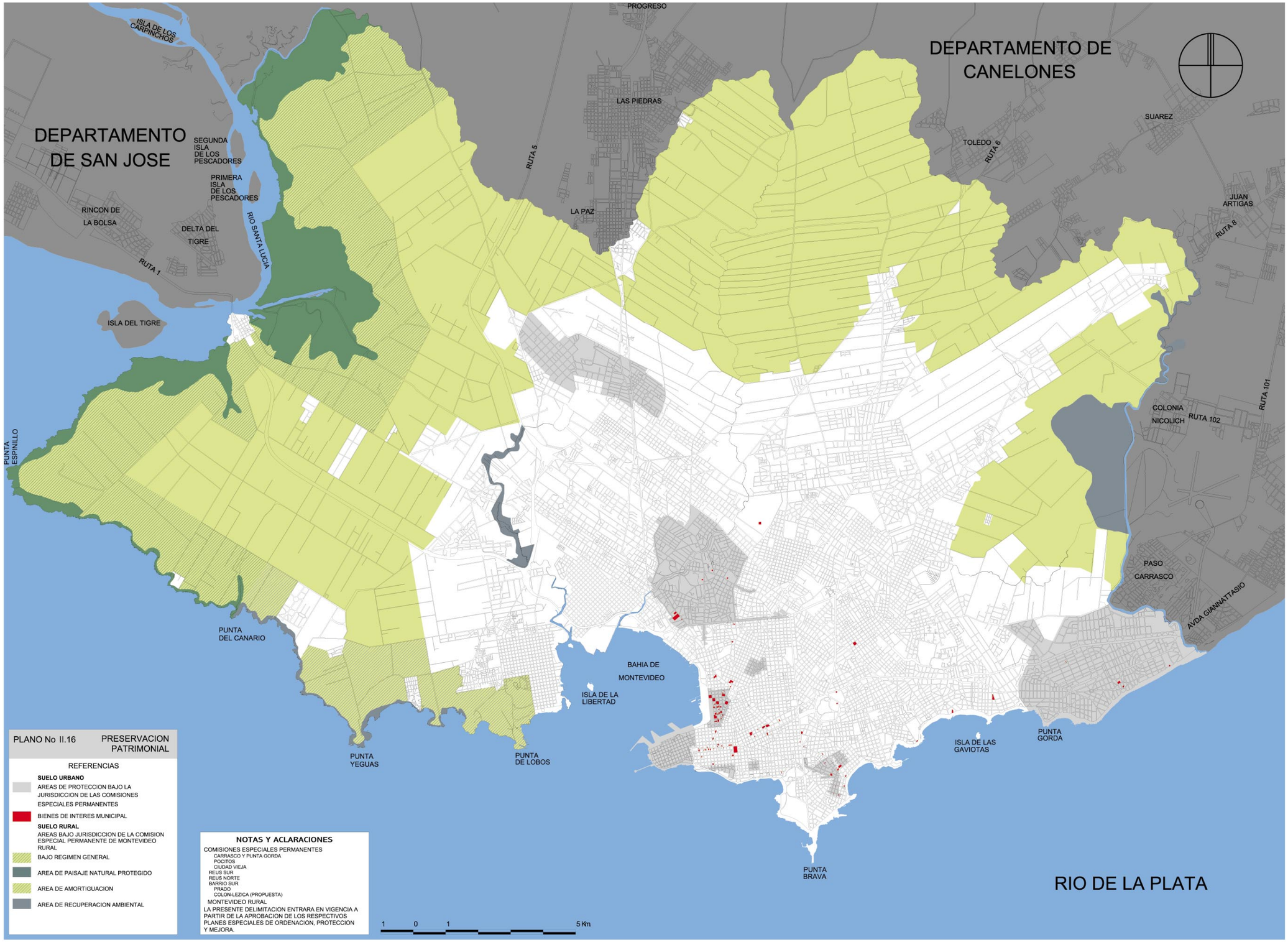Nº II.16
Preservación patrimonial.